

NAVIGATION BRIDGE DECK

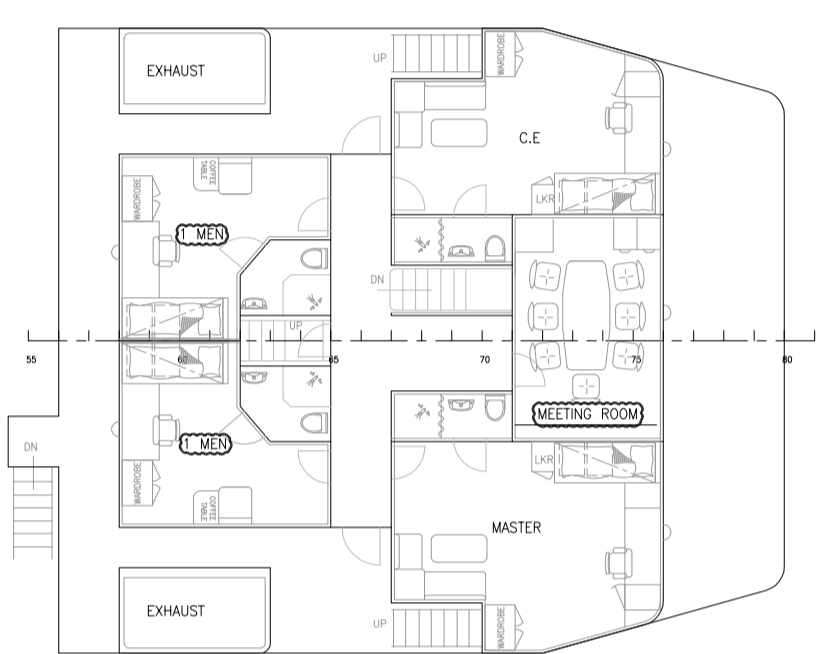

BRIDGE DECK
 1 x 4 MEN = 4 MEN
 TOTAL = 4 MEN 03

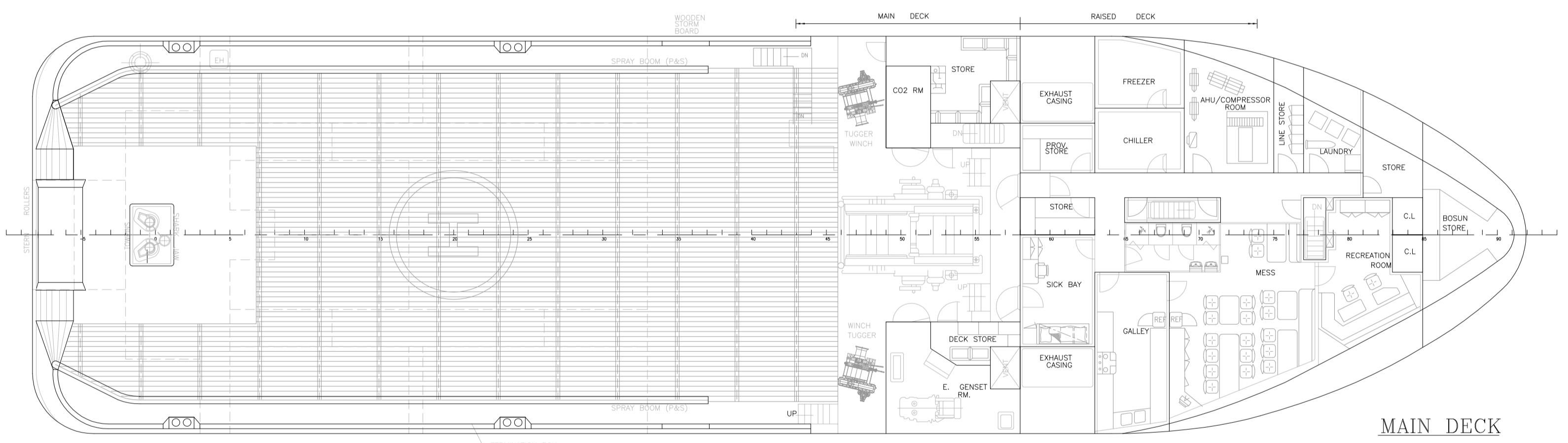

MAIN DECK



FORECASTLE DECK
 5 x 2 MEN = 10 MEN
 3 x 4 MEN = 12 MEN
 TOTAL = 22 MEN 03

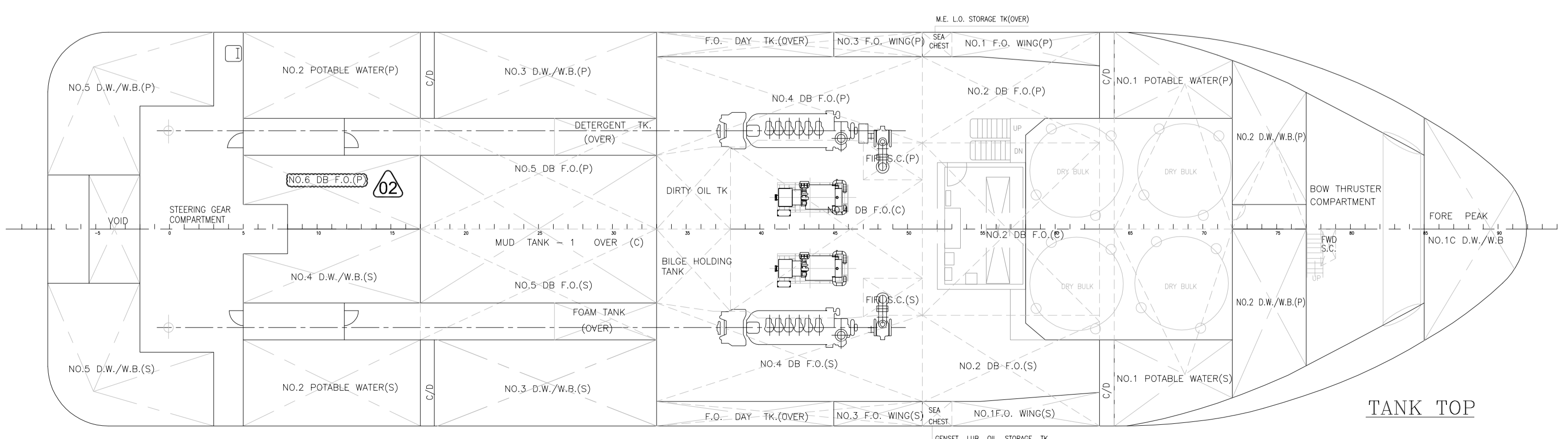

TANK TOP

PRINCIPAL PARTICULARS

LENGTH OA	60.00 M
LENGTH WL	58.70 M
BEAM MLD.	16.00 M
DEPTH MLD.	6.50 M
DRAFT DESIGNED	4.20 M
COMPLEMENT	28 MEN 03
POTABLE WATER	280 M ³
FUEL OIL	630 M ³ 02
D.W./S.W.B.	678 M ³ 02
LIQUID MUD	206 M ³
DRY BULK	150 M ³
DECK SPACE	360 M ³

USED FOR INFORMATION
 Not Subject to Approval
 Date: 2019-05-10

DESCRIPTION	REV	DRN BY	CHK BY	DATE
AS PER UNIWISE EMAIL COMMENT DATED 10/04/19	03	NSN	SYB	12 APRIL 2019
DNVGL CLASSIFICATION UNIWISE EMAIL DATED 30/01/2019	02	NSN	SYB	01 MARCH 2019

CLIENT:

TITLE: GENERAL ARRANGEMENT PLAN	
SHIP NAME: UNIWISE ADVANCER	
CONTRACT NO.:	DRAWING NO.:
	MEQ-GAP-UWADVANCER-001
DRAWN:	REV. NO.:
DCF	03
CHECKED:	SCALE:
UJR	1:150
APPROVED:	SHEET NO.:
ET	1 OF 1
	DATE:
	18 JUNE 2018

MEQ
 MICLYN EXPRESS OFFSHORE

Head Office (Singapore):
 100 Beach Road #04-01/07 Keppel Towers
 Singapore 099114
 Tel: (65) 6542111 Fax: (65) 65210147

www.miclynexpressoffshore.com

This document contains Confidential Proprietary Information and shall not be Copied, Reproduced, Used, Transferred to other Documents or Discussed to others for any purpose unless Authorized by MEQ.