

PRINCIPAL PARTICULARS:

LENGTH O.A.	70.25m
LENGTH W.L.	67.70m
BEAM MLD.	16.00m
DEPTH MLD.	6.00m
DRAFT DESIGNED / max.	4.50m / 5.10m
COMPLEMENT	71 MEN

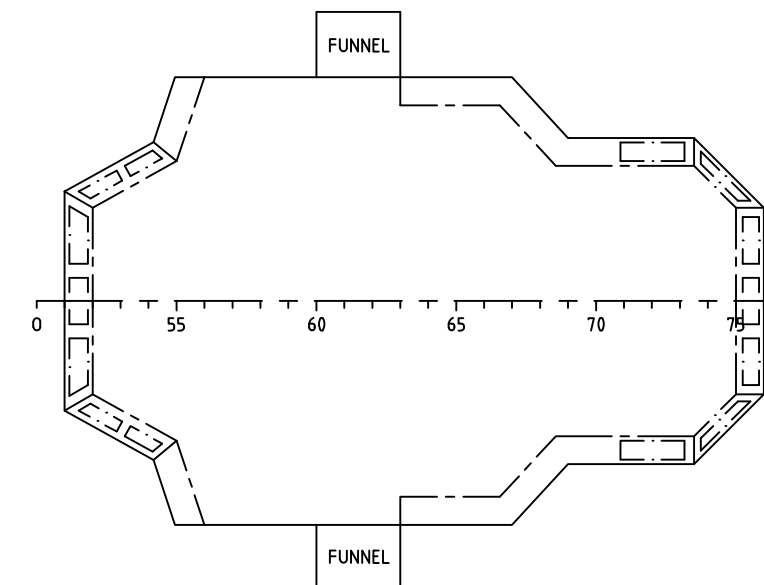

WHEELHOUSE TOP

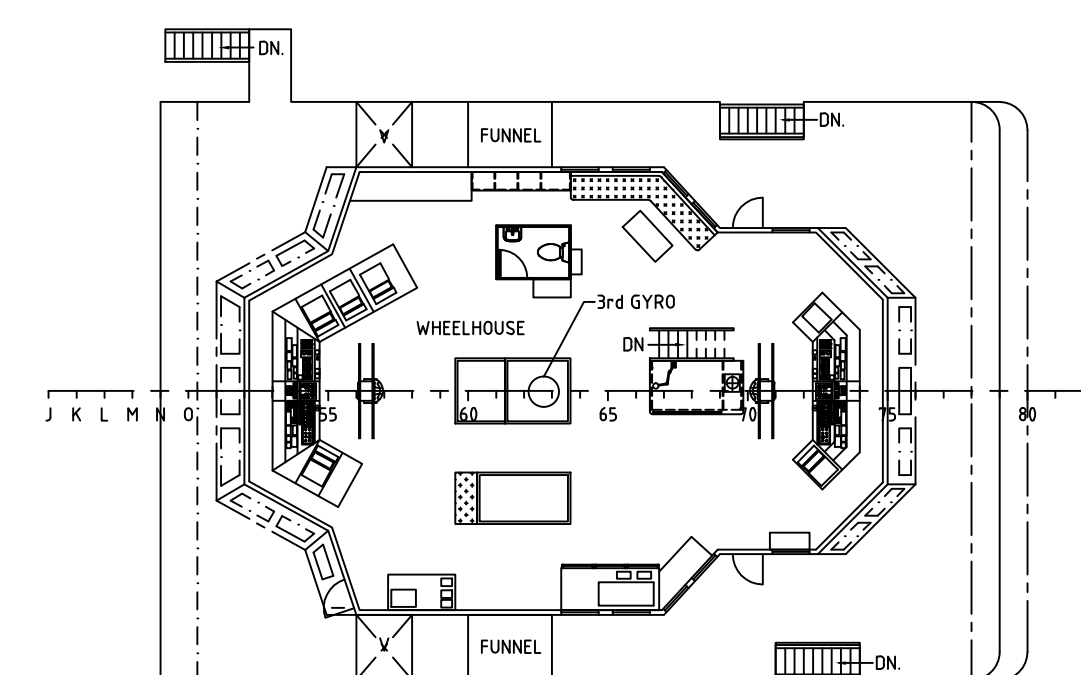

NAV. BRIDGE DECK

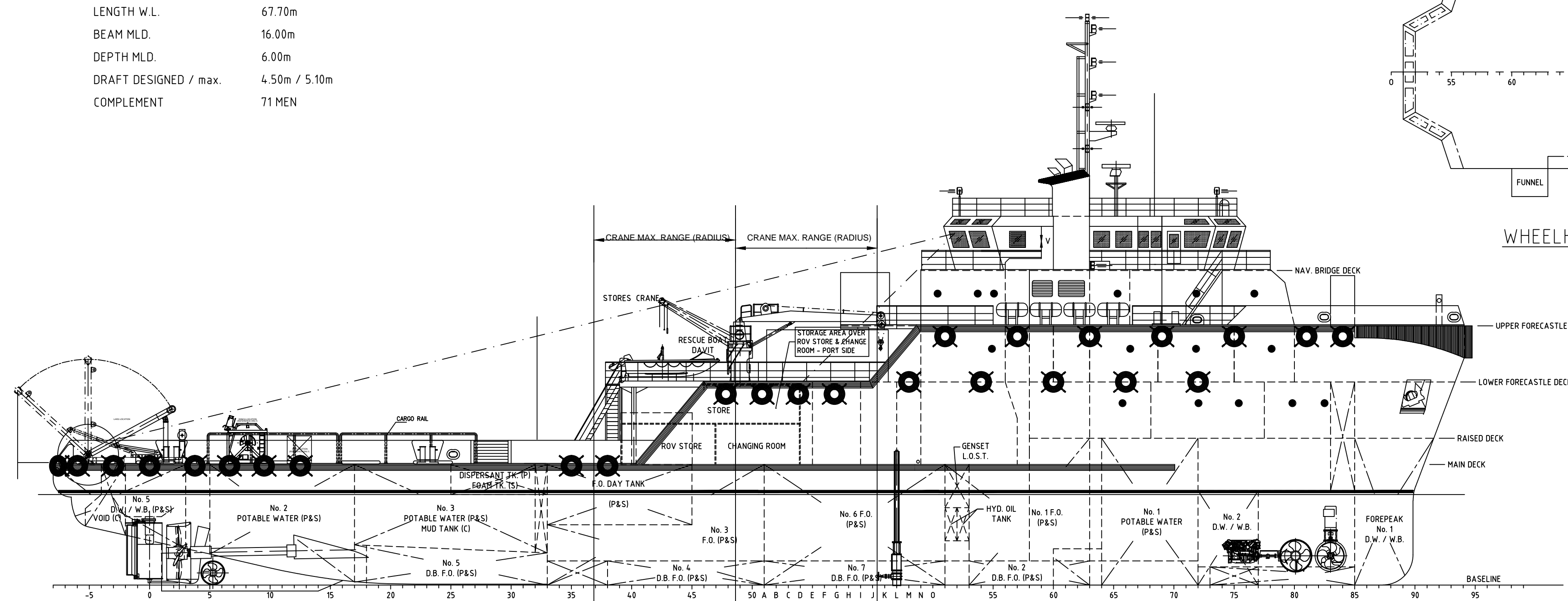

OUTBOARD PROFILE

FRAME SPACING 600mm THROUGHOUT

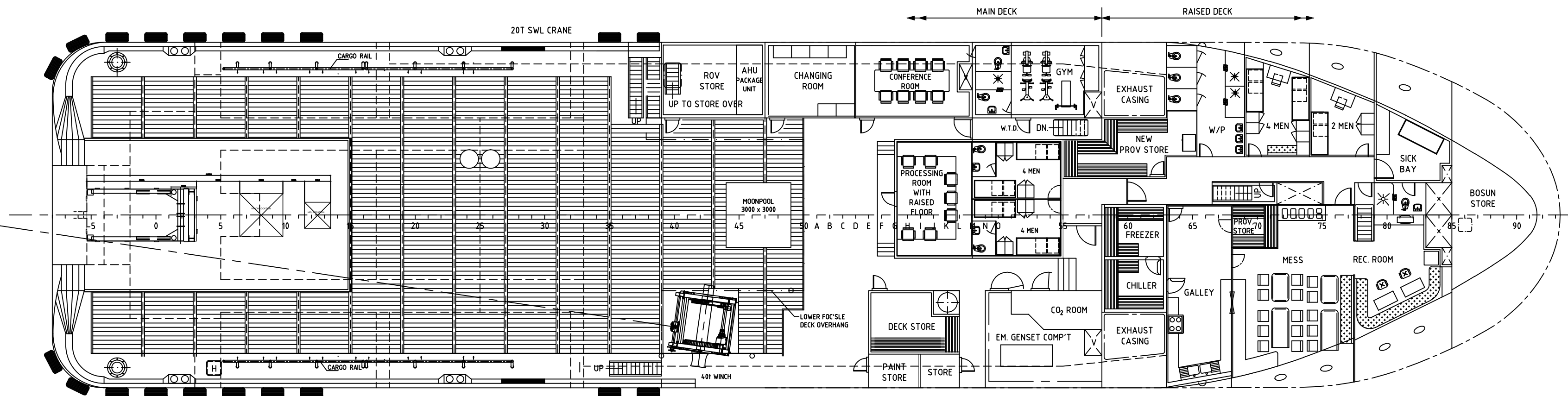

MAIN DECK

14 PERSONS

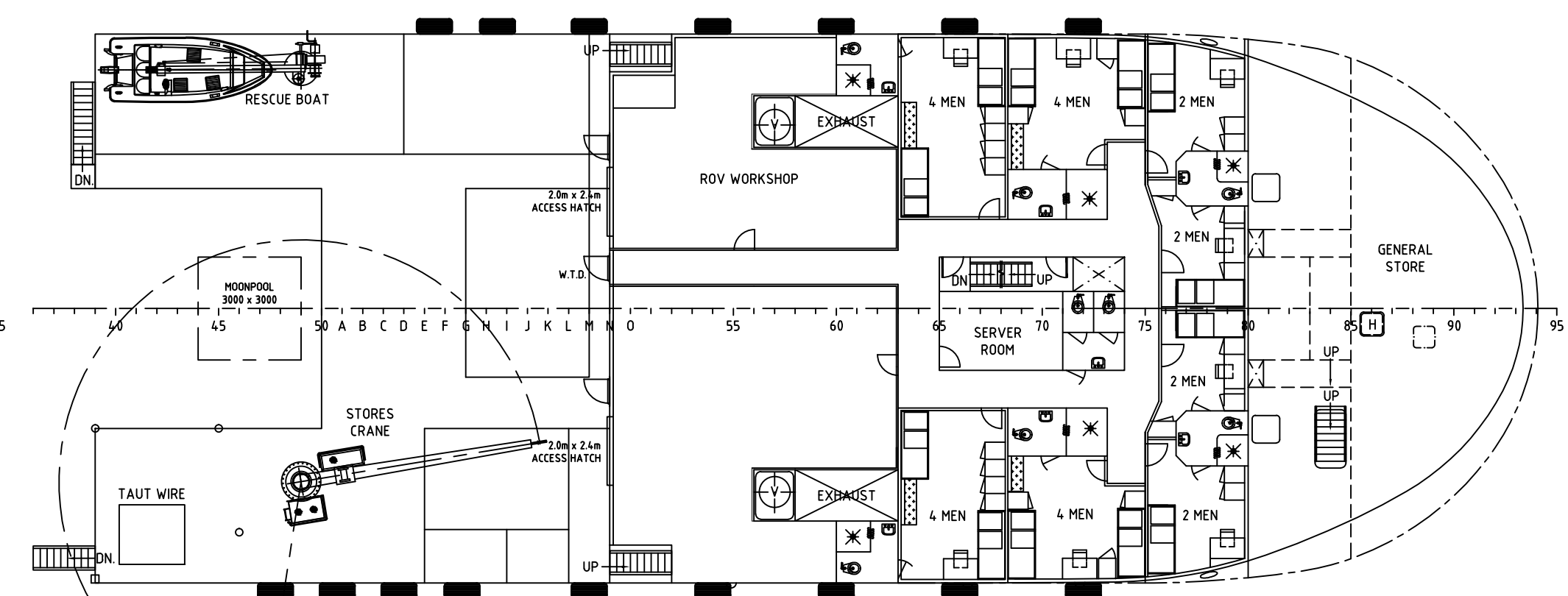

UPPER FORECASTLE DECK

25 PERSONS

LOWER FORECASTLE DECK

32 PERSONS

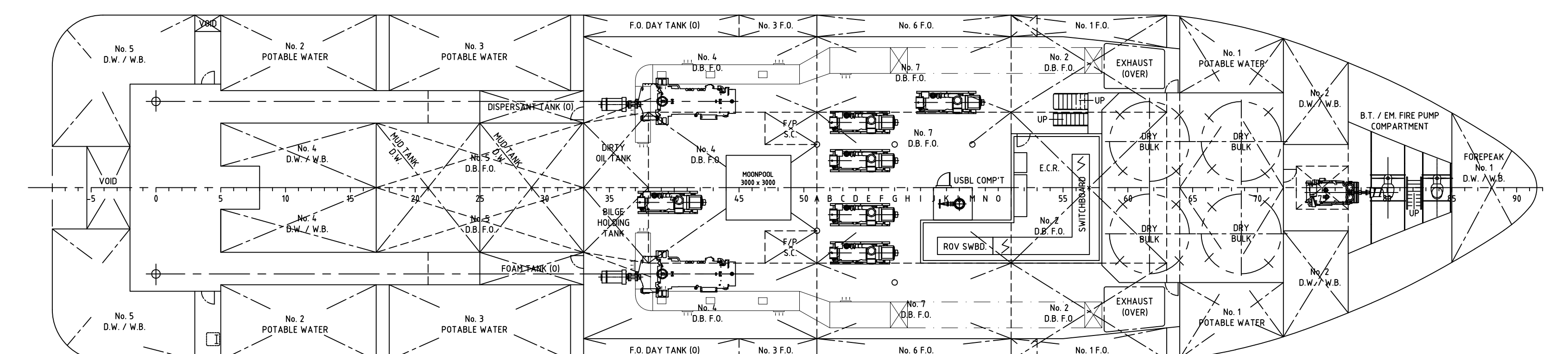

BELOW MAIN DECK

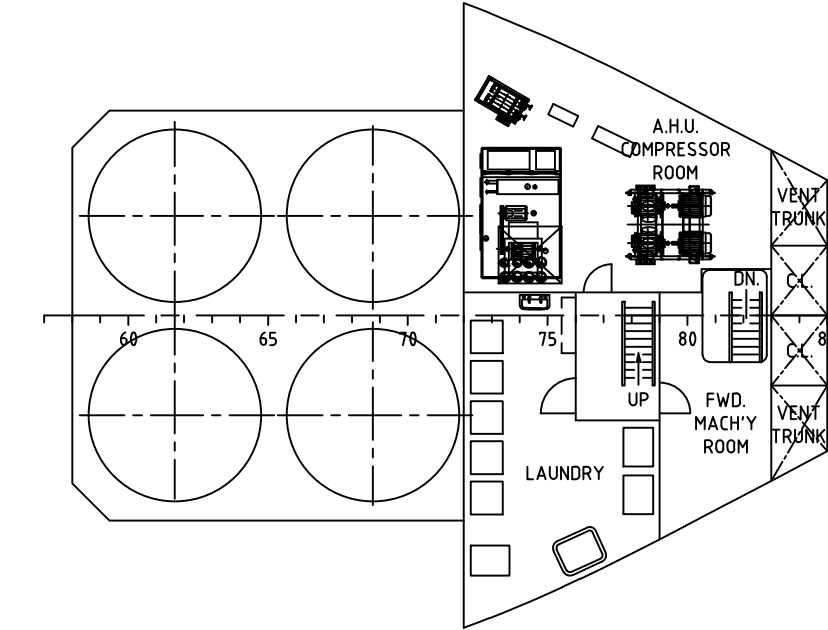

ACCOMMODATION TWEEN DECK

CARGO RAIL ADDED - CLIENT'S REQUEST	5	YS	YUSUF	11/06/19
LARS ADDED - CLIENT'S REQUEST	4	NSN	SYB	13/09/18
AS BUILT CREW ACCOMMODATION - OWNERS REQUEST	3	IJR	DCF/ET	14/02/16
DESCRIPTION	REV	DRN BY	CHK BY	DATE

CLIENT:

MICLYN EXPRESS OFFSHORE

		TITLE: GENERAL ARRANGEMENT PLAN	
SHIP NAME: MICLYN ENTERPRISE		DRAWING NO.: MEO-MEOE-GAP-001	
CONTRACT NO.: 	DRAWN: IJR	REV NO.: 5	SCALE: 1:150
CHECKED: DCF	SHEET NO.: 1 OF 1	DATE: 11-JUNE-2019	APPROVED: ERIK TING

Main Office (Singapore):
10 Hoe Chong Road, #01-01/07 Keppel Towers
Singapore 080115
Tel: (65) 65462111 Fax: (65) 6820 0167
www.miclynexpressoffshore.com

This document contains Confidential Proprietary information and shall not be Copied, Reproduced, Used, Transferred to other Documents or Disclosed to others for any purpose unless Authorized by MEO.