

# GENERAL ARRANGEMENT PLAN for " MICLYN 303 "

← AFT

FWD →

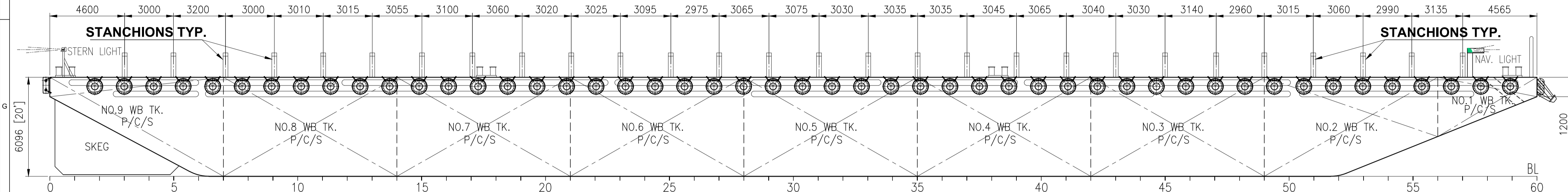

## PROFILE VIEW

STBD SIDE SHOWN: SCALE/ N.T.S

FRAME SPACING 1524 MM ALL THROUGHOUT

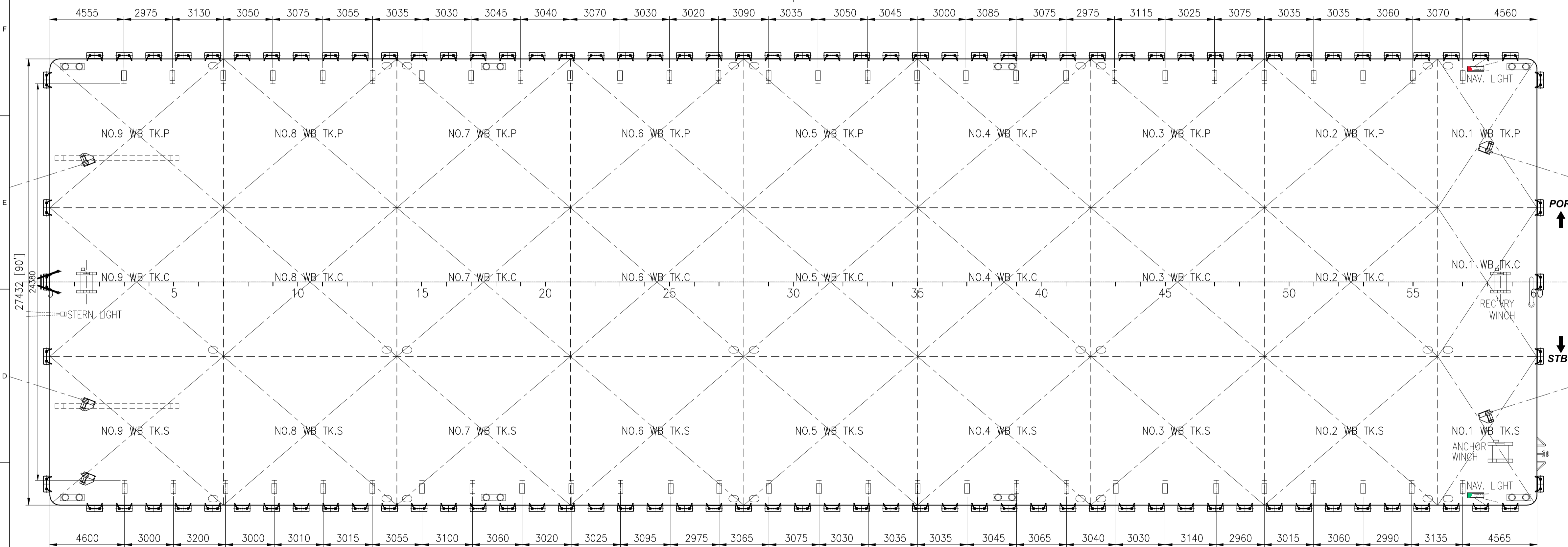

## MAIN DECK PLAN

SCALE/ N.T.S

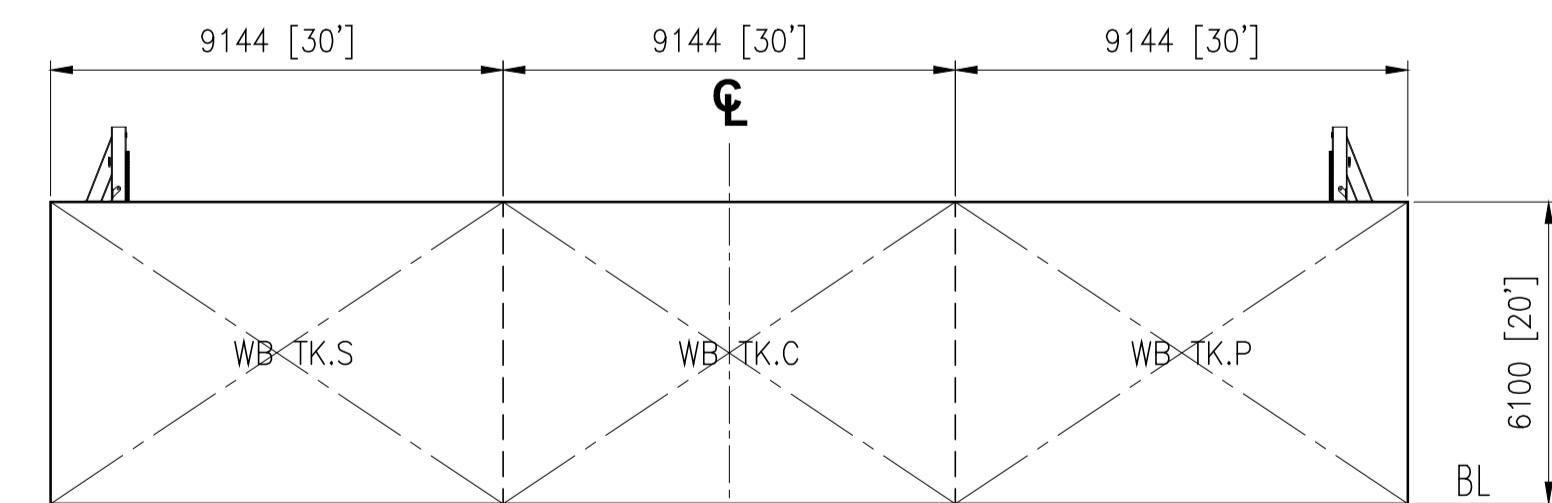

## TRANSVERSE SECTION

LKG. FWD / N.T.S

## PRINCIPAL PARTICULARS

LENGTH OVERALL - 91.440 M. (300'-00")  
 BREADTH MLD. - 27.432 M. (90'-00")  
 DEPTH MLD. - 6.096 M. (20'-00")  
 DRAFT MLD. - 4.800 M. (15'-06")  
 DECK LOAD - 15.000 TON/M2  
 CLASS NOTATION: BV, I HULL + PONTOON  
 UNRESTRICTED NAVIGATION

NOTE :  
 1. ALL DIMENSIONS ARE IN MM UNLESS INDICATED OTHERWISE.  
 2. REFER TO " EXTERNAL TYP. STANCHION DETAIL (AS FITTED)".  
 BY E.O.S - MIDDLE EAST, U.A.E

| DRAWING NO | REV | DRAWING TITLE | REV | DATE     | DESCRIPTION                                       | ORIGINATOR | REVIEWER | APPROVER | CLIENT | APPROVED            | DATE     |
|------------|-----|---------------|-----|----------|---|------------|----------|----------|--------|---------------------|----------|
|            |     |               | 4   | 14-02-19 | UPDATED DRAWING AS PER ACTUAL STANCHION LOCATION  | JBI        | RS       | CE       | -      |                     |          |
|            |     |               | 3   | 14-11-18 | UPDATED DRAWING AS PER CORRECT TANK NAME & NUMBER | JBI        | RS       | CE       | -      | CONTRACT NO. : -    |          |
|            |     |               | 2   | 10-12-16 | AS - FITTED                                       | JBI        | RS       | CT       | -      | DRAWN : JBI         |          |
|            |     |               | 1   | 27-04-16 | UPDATED AS PER CURRENT STANCHIONS LOCATION        | JBI        | RS       | CT       | -      | DFT. CHECKED : RS   |          |
|            |     |               | 0   | 07-03-13 | ISSUED FOR REFERENCE ONLY                         | IJR        | DCF      | HKH      | -      | ENGINEER :          |          |
|            |     |               |     |          |   |            |          |          |        | APPROVED : CT       | 27-04-16 |
|            |     |               |     |          |   |            |          |          |        | SCALE [ A3 SIZE ] : |          |

This Document Contains Confidential Proprietary Information And Shall Not Be Copied, Reproduced, Used, Transferred To Other Documents Or Disclosed To Others For Any Purpose Unless Authorized By EOS

Purchaser Review & Comments shall not be assumed to indicate either responsibility or liability for accuracy & completeness of this document or to alter any contractual terms and conditions.

**EOS**  
EXPRESS OFFSHORE SOLUTIONS

10 HOE CHIANG ROAD,  
#09-01 KEPPEL TOWERS,  
SINGAPORE 089315  
TEL: (65) 6545 6211  
FAX: (65) 6820 0167

CONTRACT TITLE: Marine Transportation of Offshore Pipe Lines

TITLE: GENERAL ARRANGEMENT PLAN  
BARGE - MICLYN 303

EOS DWG. NO. EOS-ENGG-035

SHT. 1 OF 1 REV. 4