

# GENERAL ARRANGEMENT PLAN for " MICLYN 3318 "

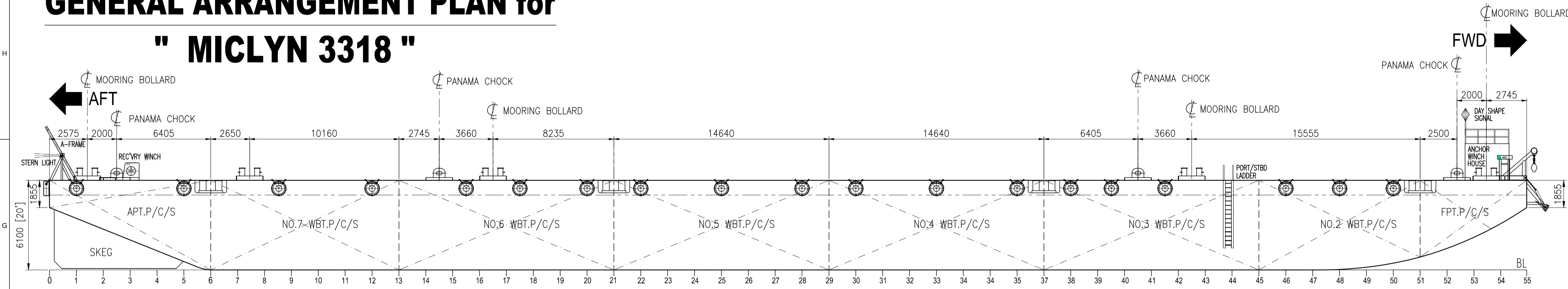

**PROFILE VIEW**  
SCALE/ N.T.S (STBD SHOWN)

FRAME SPACING 1830 MM ALL THROUGHOUT

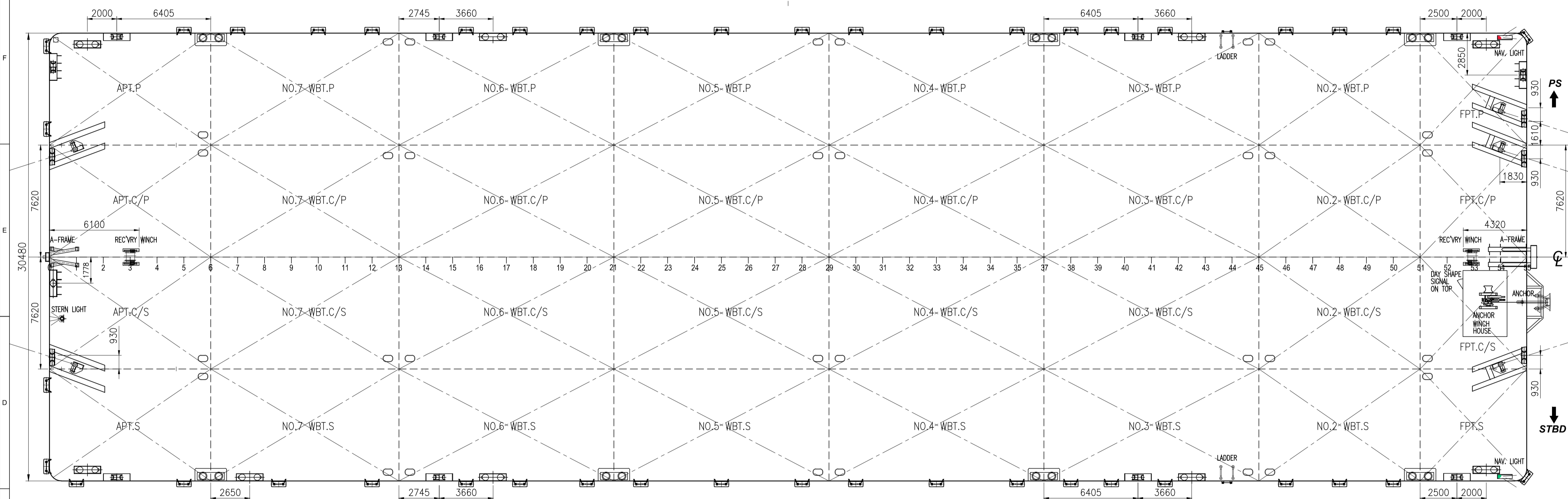

**MAIN DECK PLAN**  
SCALE/ N.T.S

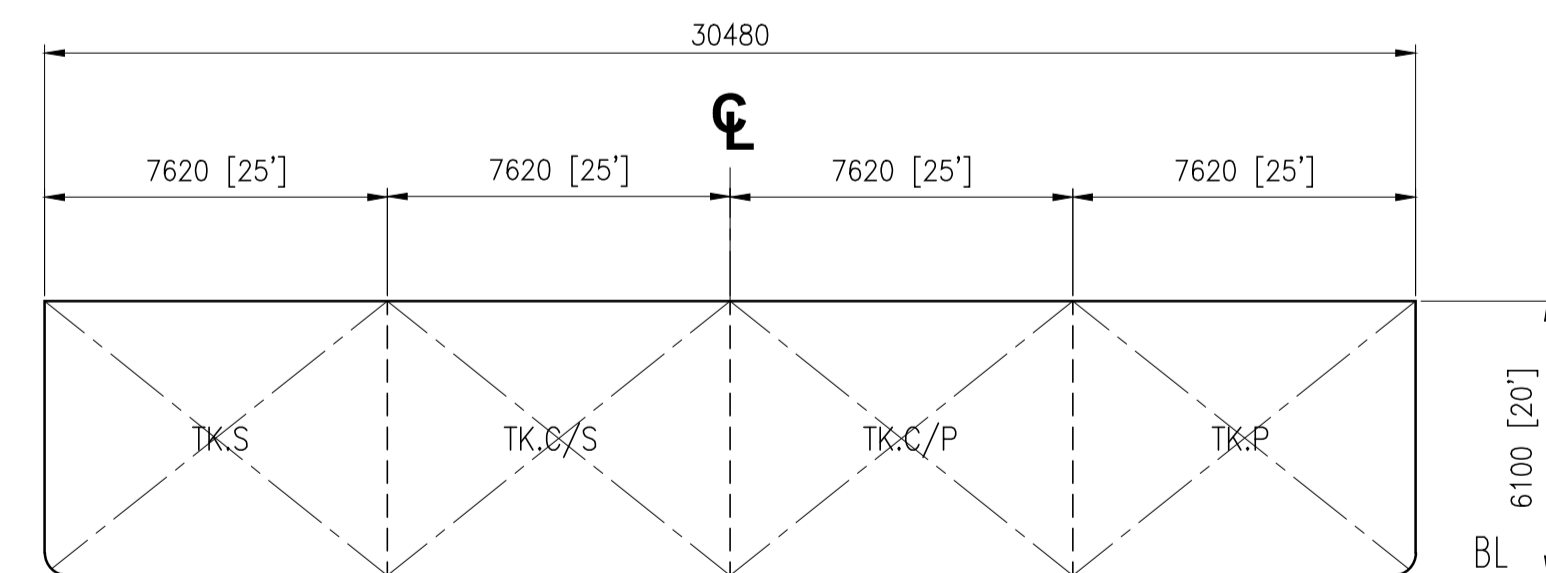

**TRANSVERSE SECTION**  
LKG. FWD / N.T.S

## PRINCIPAL PARTICULARS

- LENGTH OVERALL - 100.584 M. (330'-00")
- BREADTH MLD. - 30.480 M. (100'-00")
- DEPTH MLD. - 6.100 M. (20'-00")
- DRAFT MLD. - 4.500 M. (14'-09")
- DECK LOAD - 15.000 TON/M2
- CLASS NOTATION: BV, HULL PONTOON UNRESTRICTED NAVIGATION

NOTE :  
1. ALL DIMENSIONS ARE IN MM UNLESS INDICATED OTHERWISE.

DRAWING NO	REV	DRAWING TITLE	REV	DATE	DESCRIPTION	ORIGINATOR	REVIEWER	APPROVER	CLIENT	APPROVED	DATE
	6		6	26-07-18	UPDATED DRAWING AS PER CORRECT TANK NAME & NUMBER	JB	RS	SS	-		
	5		5	10-03-17	UPDATED DRAWING AS PER A-FRAME/ RECOVERY WINCHES	JB	RS	CT	-		
	4		4	28-02-17	UPDATED DRAWING AS PER TANKS ACTUAL MARKING P/S	JB	RS	CT	-		
	3		3	10-02-17	UPDATED DRAWING W/ ADDTL NEW INSTALLED LADDER P/S	JB	RS	CT	-		
	2		2	14-01-17	AS - FITTED	EBT/	JB	RS	CT	-	
	1		1	11-11-16	UPDATED DRAWING	JB	RS	CT	-		
	0		0	07-03-13	ISSUED FOR REFERENCE & RECORD ONLY	DCF	KSH	HH	-		

This Document Contains Confidential Proprietary Information And Shall Not Be Copied, Reproduced, Used, Transferred To Others For Any Purpose Unless Authorized By EOS

Purchaser Review & Comments shall not be assumed to indicate either responsibility or liability for accuracy & completeness of this document or to alter any contractual terms and conditions.

**EOS**  
EXPRESS OFFSHORE SOLUTIONS

10 HOE CHIANG ROAD,  
#09-01 KEPPEL TOWERS,  
SINGAPORE 089315  
TEL: (65) 6545 6211  
FAX: (65) 6820 0167

CONTRACT TITLE: Marine Transportation of Offshore Pipe Lines

TITLE: **GENERAL ARRANGEMENT PLAN  
BARGE - MICLYN 3318**

EOS DWG. NO. EOS-ENGG-087

SHT. 1 OF 1 REV. 6