

**PRINCIPAL PARTICULARS:**  
 LENGTH O.A. 70.25m  
 LENGTH W.L. 67.70m  
 BEAM MLD. 16.00m  
 DEPTH MLD. 6.00m  
 DRAFT DESIGNED / max. 4.50m / 5.10m  
 COMPLEMENT 55 MEN

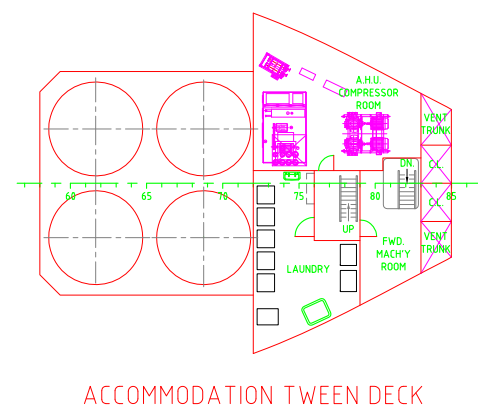
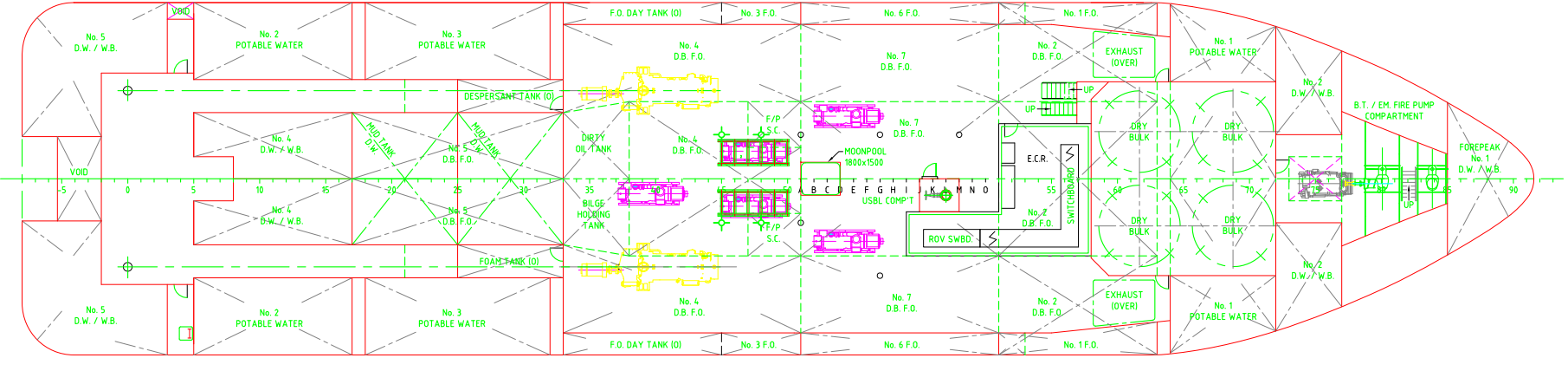
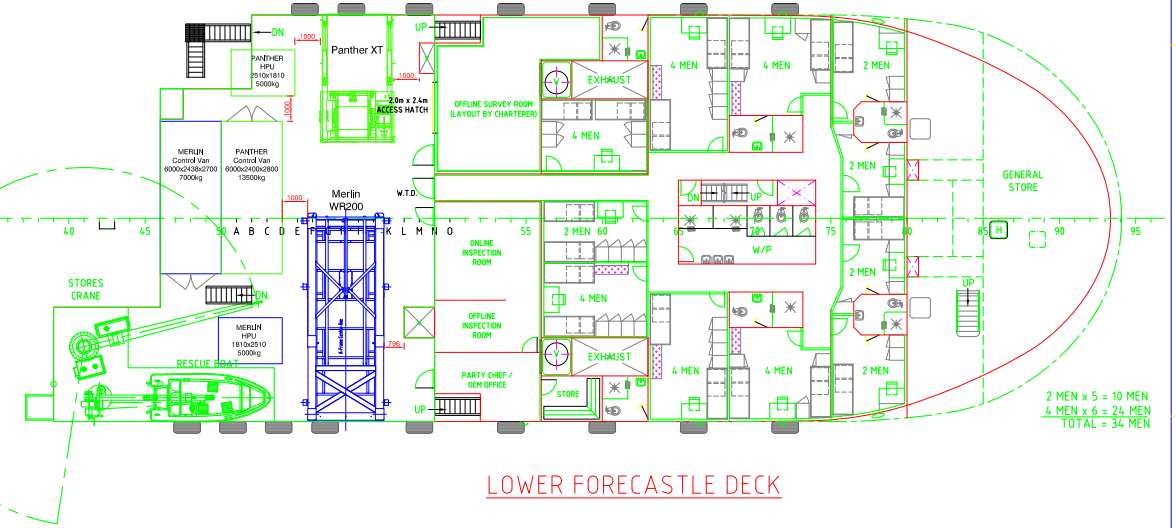
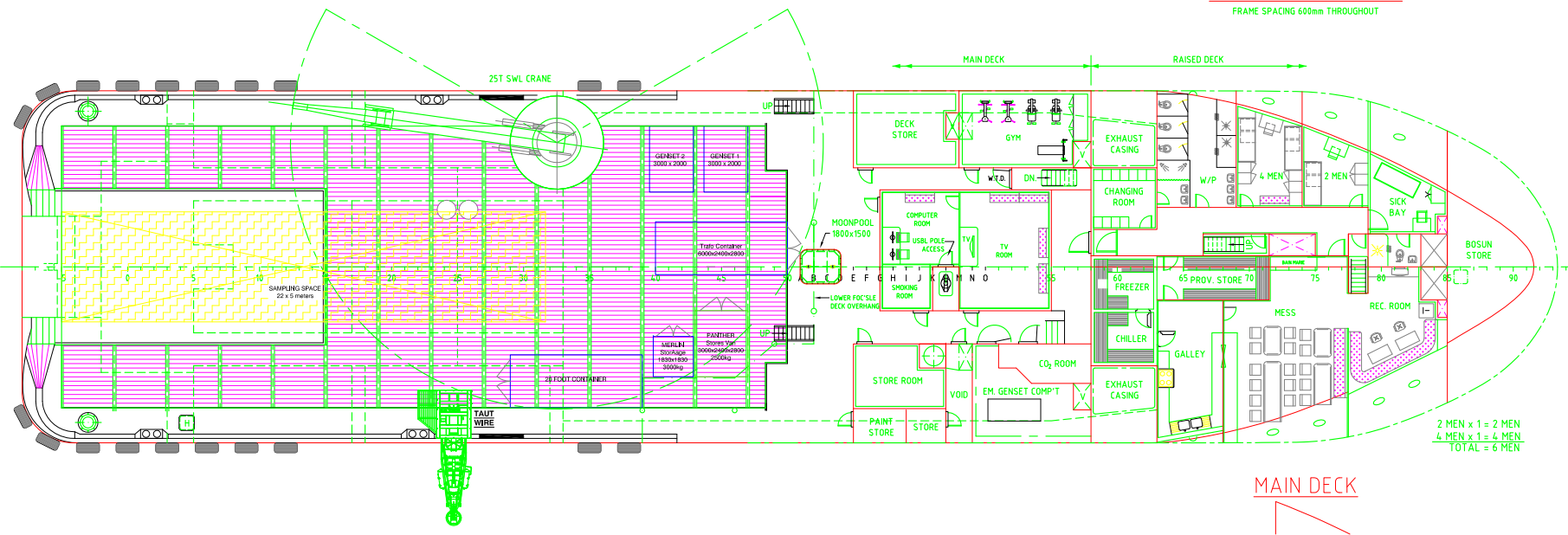
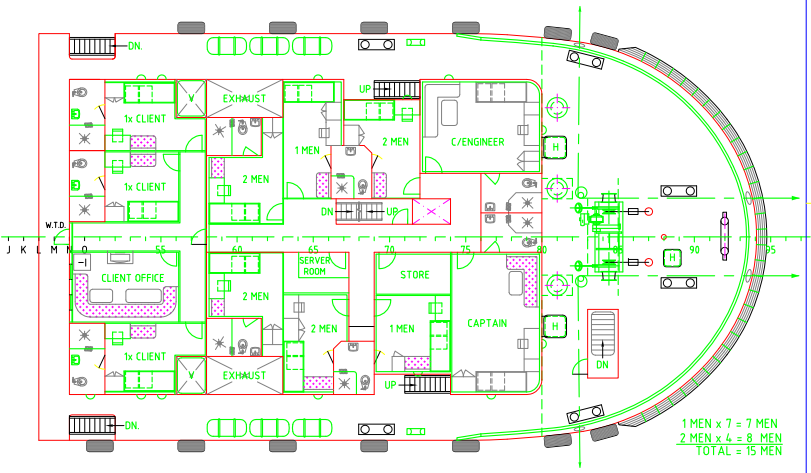
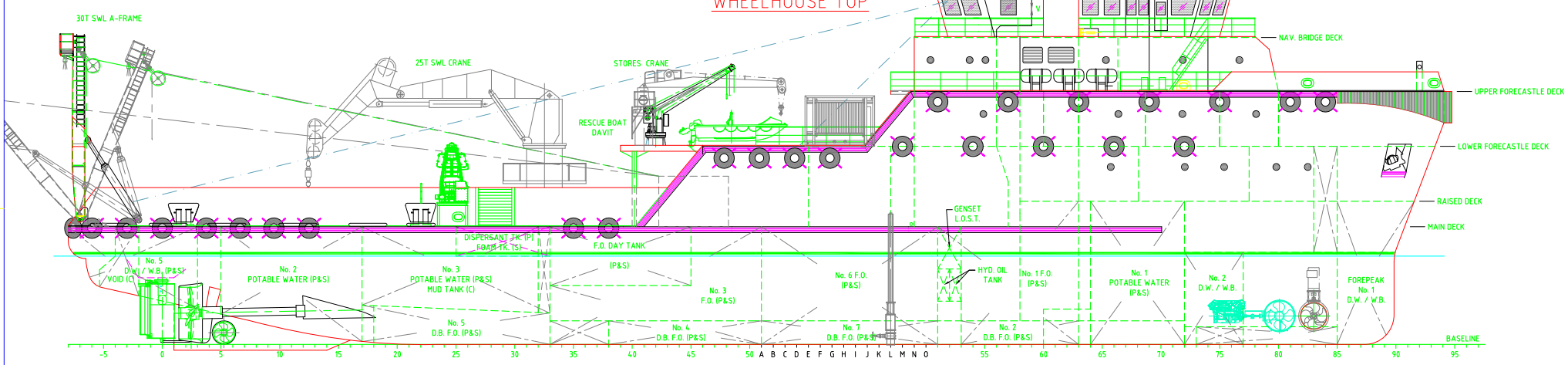
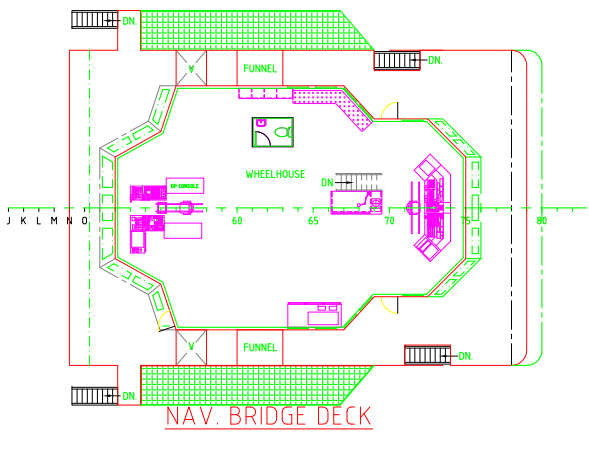

ISSUE	DATE	BY	REVISION	CLIENT APPROVAL
6	11/5/16	DCF	MERLIN AND PANTHER ROV LOCATION PROPOSAL	
5	18/02/13	IJR/DCF	ISSUED FOR INFORMATION (OWNER)	
4	24/01/13	IJR/DCF	ISSUED FOR INFORMATION (OWNER)	
3	28/01/09	S.W.	ISSUED FOR INFORMATION - (OWNER)	
2	13/11/08	S.W.	ISSUED FOR INFORMATION - (OWNER/ABS)	
1	07/11/08	S.W.	ISSUED FOR INFORMATION - (OWNER/ABS)	
0	08/10/08	S.W.	ISSUED FOR CONSTRUCTION - (ABS APPROVED)	

SHIP: **70.25m DP2 ROV SUPPORT VESSEL (MCLYN ENDEAVOR)**

TITLE: **GENERAL ARRANGEMENT - AS BUILT**

OWNER: OFFSHORE CHARTERS PTE LTD  
 BUILDER: PT MCLYN SHIPBUILDING & ENGINEERING  
 CLASS: ABS \* A1 @ OFFSHORE SUPPORT VESSEL \* AMS \* DP2 MULTI-PURPOSE VESSEL

INTERNATIONAL MARITIME CONSULTANTS PTY. LTD.  
 Naval Architects & Marine Engineers | Project Managers

SUITE 2, LEVEL 1 QUEENSCAPE CENTRE, WILLIAM STREET, FREMANTLE, WESTERN AUSTRALIA 6160.  
 TEL: 08 9335 1991, FAX: 08 9335 1995,  
 E-MAIL: imc@international-maritime.com.au WEB: www.international-maritime.com.au

DRAWN	CHECKED	APPROVED	SCALE	DRAWING NO.	REV
T.M.	P.B.	R.J.W.	1:50	07-657-001	5
23/11/07	28/01/09	28/01/09	A1		

This drawing and all information shown herein are the exclusive property of INTERNATIONAL MARITIME CONSULTANTS PTY. LTD. All rights reserved. This drawing is to be used for the construction of the vessel only and is not to be used for any other purpose without the prior written consent from I.M.C.

This drawing was prepared under the control and supervision of a duly approved QUALITY MANAGEMENT SYSTEM in accordance with ISO 9001:2000. I.M.C. Certificate Number: 129748